

**ROYAL PRINCE ALFRED HOSPITAL REDEVELOPMENT
CAMPUS INFRASTRUCTURE WORKS REF#5 PACKAGE
ED WESTERN CAMPUS MEDICAL GAS COMPOUND EXP.
ASSOCIATED WORKS**

ARCHITECTURAL DRAWING LIST - REF5	
Sheet Number	Sheet Name
00000	
RPA-ARC-JAC.DWG-REF5-000000	COVER SHEET - REF5
RPA-ARC-JAC.DWG-REF5-000001	EXISTING OVERALL SITE PLAN - REF 5
RPA-ARC-JAC.DWG-REF5-000002	EXISTING SITE PLAN - WESTERN CAMPUS - REF5
RPA-ARC-JAC.DWG-REF5-000003	PROPOSED LEVEL 1 PLAN - WESTERN CAMPUS - REF 5
RPA-ARC-JAC.DWG-REF5-000004	PROPOSED ROOF PLAN - WESTERN CAMPUS - REF5
18000	
RPA-ARC-JAC.DWG-REF5-180001	DEMOLITION PLAN - WESTERN CAMPUS - REF5
40000	
RPA-ARC-JAC.DWG-REF5-400001	FI EVALUATIONS - REF5

[illegible]

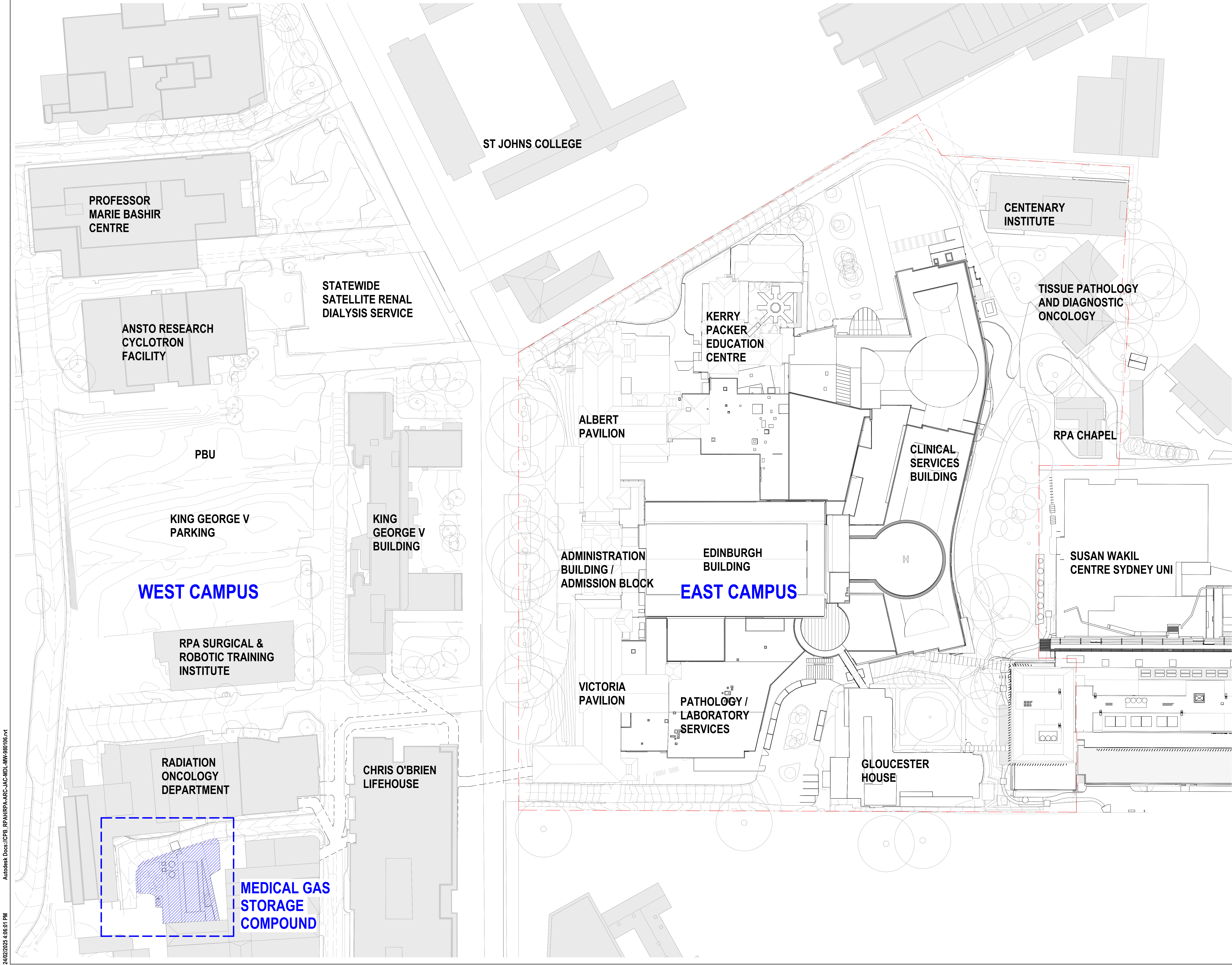

NOTES

1. DO NOT SCALE DRAWINGS. WRITTEN DIMENSIONS GOVERN.
2. ALL DIMENSIONS ARE IN MILLIMETRES UNLESS NOTED OTHERWISE.
3. ALL DIMENSIONS SHALL BE VERIFIED ON SITE BEFORE PROCEEDING WITH THE WORK.
4. THIS DRAWING MUST BE READ IN CONJUNCTION WITH ALL RELEVANT CONTRACTS, SPECIFICATIONS, REPORTS AND DRAWINGS.
5. ALL DRAWINGS TO BE PRINTED IN COLOUR. DO NOT PHOTOCOPY - PRINT ORIGINAL FROM ELECTRONIC FILE FOR HARD COPY.
6. VARIATIONS TO WORK SHOWN MUST BE BROUGHT TO THE PRINCIPALS ATTENTION AND APPROVED IN WRITING BEFORE PROCEEDING.
7. THIS DRAWING IS COPYRIGHT AND THE PROPERTY OF THE PRINCIPAL AND MUST NOT BE RETAINED, COPIED OR USED WITHOUT THE PERMISSION OF THE PRINCIPAL.
8. THIS DRAWING IS FOR REF. APPLICATION PURPOSES ONLY & IS NOT AUTHORISED FOR USE FOR CONSTRUCTION. ALL DIMENSIONS ARE PRELIMINARY IN NATURE & ARE TO BE VERIFIED ON SITE.

REV	DATE	AMENDMENT
H	21/02/25	ISSUED FOR INFORMATION
G	19/02/24	ISSUED FOR SSQA
F	18/02/23	REVISED REF'S DRAFT ISSUE
E	03/02/23	REF FINAL ISSUE
D	27/01/23	REFS DRAFT ISSUE
C	17/01/23	REFS DRAFT ISSUE
B	19/11/22	REFS DRAFT ISSUE
A	16/11/22	REFS DRAFT ISSUE

KEY PLAN

PROJECT MANAGER

TSA

CLIENT

NSW GOVERNMENT | **Health** Sydney Local Health District
NSW GOVERNMENT | **Health** Infrastructure

ARCHITECT

Jacobs

Level 7, 177 Pacific Highway,
North Sydney, NSW, 2060
Tel: +61 2 9528 2100
Fax: +61 2 9528 2110
Web: jacobs.com

PROJECT

ROYAL PRINCE ALFRED HOSPITAL REDEVELOPMENT

PROJECT NO.

IA0251300

DRAWING TITLE

EXISTING OVERALL SITE PLAN - REF 5

STATUS

FOR INFORMATION

DRAWN	DESIGNED
BL	DF

CHECKED	APPROVED
RG	CY

SCALE @ B1

1 : 500

DRAWING NO.	REVISION
RPA-ARC-JAC-DRG-REF5-000001	H



<p>NOTES</p> <p>1. I DO NOT SCALE DRAWINGS. WRITTEN DIMENSIONS GOVERN.</p> <p>2. ALL DIMENSIONS ARE IN MILLIMETRES UNLESS NOTED OTHERWISE.</p> <p>3. ALL DIMENSIONS SHALL BE VERIFIED ON SITE BEFORE PROCEEDING WITH THE WORK.</p> <p>JACOBS SHALL BE NOTIFIED IN WRITING OF ANY DISCREPANCIES.</p> <p>4. THIS DRAWING MUST BE READ IN CONJUNCTION WITH ALL RELEVANT CONTRACTS, SPECIFICATIONS, REPORTS AND DRAWINGS.</p> <p>5. ALL DRAWINGS TO BE PRINTED IN COLOUR. DO NOT PHOTOCOPY. - PRINT ORIGINAL FROM ELECTRONIC FILE FOR HARD COPY.</p> <p>6. VARIATIONS TO WORK SHOWN MUST BE BROUGHT TO THE PRINCIPALS ATTENTION AND APPROVED IN WRITING BEFORE PROCEEDING.</p> <p>7. THIS DRAWING IS COPYRIGHT AND THE PROPERTY OF THE PRINCIPAL AND MUST NOT BE RETAINED, COPIED OR USED WITHOUT THE PERMISSION OF THE PRINCIPAL.</p> <p>8. THIS DRAWING IS AN UNCONTROLLED COPY UNLESS NOTED OTHERWISE.</p> <p>9. THIS DRAWING IS FOR REF APPLICATION PURPOSES ONLY & IS NOT AUTHORISED FOR USED FOR CONSTRUCTION. ALL DIMENSIONS ARE PRELIMINARY IN NATURE & ARE TO BE VERIFIED ON SITE.</p>		
<p>21/02/25 ISSUED FOR INFORMATION</p> <p>19/02/24 ISSUED FOR SSDA</p> <p>18/02/23 REVISED REFS DRAFT ISSUE</p> <p>03/02/23 REFS FINAL ISSUE</p> <p>27/01/23 REFS DRAFT ISSUE</p> <p>18/01/23 REFS DRAFT ISSUE</p> <p>11/01/23 REFS DRAFT ISSUE</p> <p>16/11/22 REFS DRAFT ISSUE</p> <p>16/11/22 REFS DRAFT ISSUE</p>		
REV	DATE	AMENDMENT
<p>KEY PLAN</p>		
<p>PROJECT MANAGER</p> <div>  <div> <p>TSA</p> </div> </div>		
<p>CLIENT</p> <div>  <div> <p>Health Sydney Local Health District</p> </div> </div> <div>  <div> <p>Health Infrastructure</p> </div> </div>		
<p>ARCHITECT</p> <div>  </div>		
<p>Level 7, 177 Pacific Highway, North Sydney, NSW, 2060 Tel: +61 2 9038 2100 Fax: +61 2 9038 2510 Web: jacobs.com</p>		
<p>PROJECT</p> <p>ROYAL PRINCE ALFRED HOSPITAL REDEVELOPMENT</p>		
<p>PROJECT NO.</p> <p>IA0251300</p>		
<p>DRAWING TITLE</p> <p>EXISTING SITE PLAN - WESTERN CAMPUS - REF5</p>		
<p>STATUS</p> <p>FOR INFORMATION</p>		
<p>DRAWN</p> <p>BL</p>		<p>DESIGNED</p> <p>DF</p>
<p>CHECKED</p> <p>RG</p>		<p>APPROVED</p> <p>CY</p>
<p>SCALE @ B1</p> <p>1 : 100</p>		
<p>DRAWING NO.</p> <p>RPA-ARC-JAC-DRG-REF5-000002</p>		<p>REVISION</p> <p>I</p>

REF5 - WORKS SUMMARY

- 1 NEW GALVANIZED STEEL STAIR
- 2 NEW 32KL PRIMARY TANK.
- 3 NEW NATURAL FINISH RC SLAB.
- 4 FIRE RATED WALLS TO BE PROVIDED FOR FIRE RATED REQUIREMENT.
- 5 NEW RAMP.
- 6 NEW SECURITY FENCING & ACCESS GATE TO NEW STORE AREA.
- 7 NEW LANDING FLUSH WITH EXISTING STORAGE LEVEL.
- 8 NEW BOLLARDS
- 9 NEW GALVANIZED STEEL STAIR.
- 10 NEW GALVANIZED STEEL HANDRAIL AND BALUSTRADE
- 11 NEW VAPOURISERS.
- 12 FLAMMABLE MAJOR STORE 500L PLUS.

11 NEW VAPORISERS IN ACCORDANCE WITH MECHANICAL ENGINEERS DETAILS.
TWO NEW VAPORISERS TO REPLACE THE EXISTING UNITS.

10 NEW GALVANIZED STEEL HANDRAIL & BALUSTRADE.

9 NEW GALVANIZED STEEL STAIR IN ACCORDANCE WITH STRUCTURAL ENGINEERS DETAILS.

5 NEW RAMP IN ACCORDANCE WITH STRUCTURAL ENGINEERS DETAILS.
INSTALL NEW STAIRS TO ACCOMMODATE LEVEL CHANGES BETWEEN EXISTING FLOOR AND PROPOSED FLOOR SLAB.

1 NEW GALVANIZED STEEL STAIR IN ACCORDANCE WITH STRUCTURAL ENGINEERS DETAILS.

2 NEW 32KL VESSEL TANK IN ACCORDANCE WITH MECHANICAL ENGINEERS DETAILS. SUPPLY OF TANK AND VAPORISERS AND ASSOCIATED ITEM BY CORE GAS UNDER ARRANGEMENT WITH SLHD CIE.

3 NEW R.C. SLAB WITH FLUSH TO EXISTING SURROUNDING SLAB AREAS IN ACCORDANCE WITH STRUCTURAL ENGINEERING DETAILS.

5 NEW RAMP IN ACCORDANCE WITH STRUCTURAL ENGINEERS DETAILS.
NEW RAMP TO ACCOMMODATE LEVEL CHANGES.

NON INPATIENT UNIT AREA TO BE INVESTIGATED BY CONTRACTORS.

6 NEW SECURITY FENCING & ACCESS GATE TO NEW STORE AREA.

2 NEW 32KL VESSEL TANK IN ACCORDANCE WITH MECHANICAL ENGINEERS DETAILS. SUPPLY OF TANK AND VAPORISERS AND ASSOCIATED ITEM BY CORE GAS UNDER ARRANGEMENT WITH SLHD CIE.

8 NEW BOLLARDS.
INSTALLATION OF ADDITIONAL 32KL VESSEL TANK.

LOADING ZONE

4 240/240/240 FIRE RATED NATURAL FINISH BLOCKWORK WALLS IN ACCORDANCE WITH STRUCTURAL ENGINEERS DETAILS.

6 NEW SECURITY FENCING.

NON INPATIENT UNIT AREA TO BE INVESTIGATED BY CONTRACTORS.

EXISTING HARDSTAND TO BE MAINTAINED. INSTALL NEW FILL POINT FOR NEW VESSEL AT SAME LOCATION.

ROCHESTER STREET

5 NEW RAMP IN ACCORDANCE WITH STRUCTURAL ENGINEERS DETAILS.

7 NEW LANDING FLUSH WITH EXISTING STORAGE LEVEL IN ACCORDANCE WITH STRUCTURAL ENGINEERS DETAILS.

12 FLAMMABLE MAJOR STORE 500L PLUS.

6 NEW SECURITY ACCESS GATE.

4 240/240/240 FIRE RATED NATURAL FINISH BLOCKWORK WALLS IN ACCORDANCE WITH STRUCTURAL ENGINEERS DETAILS.

NOTES

- 1. DO NOT SCALE DRAWINGS. WRITTEN DIMENSIONS GOVERN.
- 2. ALL DIMENSIONS ARE IN MILLIMETRES UNLESS NOTED OTHERWISE.
- 3. ALL DIMENSIONS SHALL BE VERIFIED ON SITE BEFORE PROCEEDING WITH THE WORK.
- 4. THIS DRAWING MUST BE READ IN CONJUNCTION WITH ALL RELEVANT CONTRACTS, SPECIFICATIONS, REPORTS AND DRAWINGS.
- 5. ALL DRAWINGS TO BE PRINTED IN COLOUR. DO NOT PHOTOCOPY - PRINT ORIGINAL FROM ELECTRONIC FILE FOR HARD COPY.
- 6. VARIATIONS TO WORK SHOWN MUST BE BROUGHT TO THE PRINCIPALS ATTENTION AND APPROVED IN WRITING BEFORE PROCEEDING.
- 7. THIS DRAWING IS COPYRIGHT AND THE PROPERTY OF THE PRINCIPAL AND MUST NOT BE RETAINED, COPIED OR USED WITHOUT THE PERMISSION OF THE PRINCIPAL.
- 8. THIS DRAWING IS FOR REF. APPLICATION PURPOSES ONLY & IS NOT AUTHORISED FOR USED FOR CONSTRUCTION. ALL DIMENSIONS ARE PRELIMINARY IN NATURE & ARE TO BE VERIFIED ON SITE.

LEGEND

- BUILDING/ STRUCTURE RE-CONFIGURATION
REFER RELEVANT SERVICES DRAWINGS
- EXISTING GAS MANIFOLD
- DEMOLITION

REV	DATE	AMENDMENT
J	21/02/25	ISSUED FOR INFORMATION
I	19/02/24	ISSUED FOR SSDA
H	18/09/23	REVISED REF5 DRAFT ISSUE
G	05/02/23	REF5 FINAL ISSUE
F	27/01/23	REF5 DRAFT ISSUE
E	18/01/23	REF5 DRAFT ISSUE
D	17/01/23	REF5 DRAFT ISSUE
C	23/11/22	REF5 DRAFT ISSUE
B	18/11/22	REF5 DRAFT ISSUE
A	16/11/22	REF5 DRAFT ISSUE

KEY PLAN

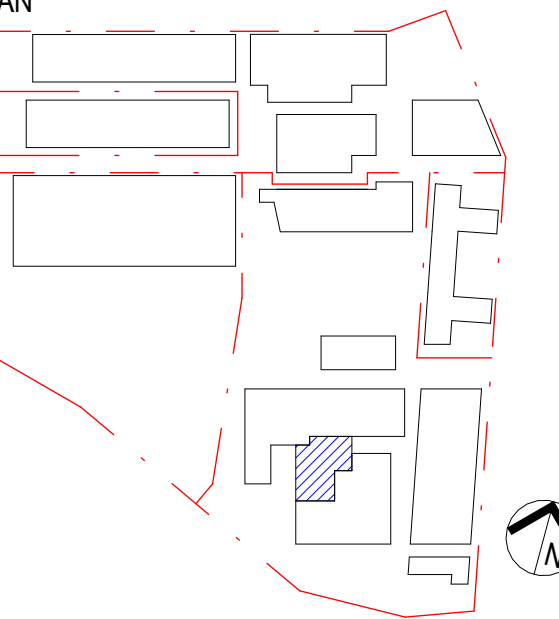

PROJECT MANAGER

TSA

CLIENT



ARCHITECT

Jacobs

Level 7, 177 Pacific Highway,
North Sydney, NSW, 2060.
Tel: +61 2 9638 2100
Fax: +61 2 9638 2910
Web: jacobs.com

PROJECT

ROYAL PRINCE ALFRED HOSPITAL
REDEVELOPMENT

PROJECT NO.
IA0251300

DRAWING TITLE
PROPOSED LEVEL 1 PLAN - WESTERN CAMPUS
- REF 5

STATUS

FOR INFORMATION

DRAWN
BL

DESIGNED
DF

CHECKED
RG

APPROVED
CY

SCALE @ B1
1 : 100

DRAWING NO.
RPA-ARC-JAC-DRG-REF5-000003

REVISION
J

REF5 - WORKS SUMMARY

- 1
- NEW GALVANIZED STEEL STAIR
- 2
- NEW 32KL PRIMARY TANK.
- 3
- NEW NATURAL FINISH RC SLAB.
- 4
- FIRE RATED WALLS TO BE PROVIDED FOR FIRE RATED REQUIREMENT.
- 5
- NEW RAMP.
- 6
- NEW SECURITY FENCING & ACCESS GATE TO NEW STORE AREA.
- 7
- NEW LANDING FLUSH WITH EXISTING STORAGE LEVEL.
- 8
- NEW BOLLARDS
- 9
- NEW GALVANIZED STEEL STAIR.
- 10
- NEW GALVANIZED STEEL HANDRAIL AND BALUSTRADE
- 11
- NEW VAPOURISERS.
- 12
- FLAMMABLE MAJOR STORE 500L PLUS.

11 NEW 32KL VESSEL TANK IN ACCORDANCE WITH MECHANICAL ENGINEERS DETAILS. SUPPLY OF TANK AND VAPORISERS AND ASSOCIATED ITEM BY CORE GAS UNDER ARRANGEMENT WITH SLHD CIE.

UPGRADING THE CAPACITY OF THE VESSEL TANK FROM 500L TO 32KL.

2 NEW 32KL VESSEL TANK IN ACCORDANCE WITH MECHANICAL ENGINEERS DETAILS. SUPPLY OF TANK AND VAPORISERS AND ASSOCIATED ITEM BY CORE GAS UNDER ARRANGEMENT WITH SLHD CIE.

INSTALLATION OF ADDITIONAL 32KL VESSEL TANK.

ROCHESTER STREET

REF5-400001 (2-2)

REF5-400001 (2-1)

NEW ROOF TO MATCH EXISTING.

EXISTING ROOF.

LOADING ZONE

NOTES

1. DO NOT SCALE DRAWINGS. WRITTEN DIMENSIONS GOVERN.
2. ALL DIMENSIONS ARE IN MILLIMETRES UNLESS NOTED OTHERWISE.
3. ALL DIMENSIONS SHALL BE VERIFIED ON SITE BEFORE PROCEEDING WITH THE WORK.
4. THIS DRAWING IS TO BE USED IN CONJUNCTION WITH ALL RELEVANT CONTRACTS, SPECIFICATIONS, REPORTS AND DRAWINGS.
5. ALL DRAWINGS TO BE PRINTED IN COLOUR. DO NOT PHOTOCOPY - PRINT ORIGINAL FROM ELECTRONIC FILE FOR HARD COPY.
6. VARIATIONS TO WORK SHOWN MUST BE BROUGHT TO THE PRINCIPALS ATTENTION AND APPROVED IN WRITING BEFORE PROCEEDING.
7. THIS DRAWING IS COPYRIGHT AND THE PROPERTY OF THE PRINCIPAL AND MUST NOT BE RETAINED, COPIED OR USED WITHOUT THE PERMISSION OF THE PRINCIPAL.
8. THIS DRAWING IS FOR REF APPLICATION PURPOSES ONLY & IS NOT AUTHORISED FOR USED FOR CONSTRUCTION. ALL DIMENSIONS ARE PRELIMINARY IN NATURE & ARE TO BE VERIFIED ON SITE.

LEGEND

- BUILDING/ STRUCTURE RE-CONFIGURATION
REFER RELEVANT SERVICES DRAWINGS
- EXISTING GAS MANIFOLD
- DEMOLITION

REV	DATE	AMENDMENT
J	21/02/25	ISSUED FOR INFORMATION
I	19/02/24	ISSUED FOR SSDA
H	18/09/23	REVISED REF5 DRAFT ISSUE
G	05/02/23	REF5 FINAL ISSUE
F	27/01/23	REF5 DRAFT ISSUE
E	18/01/23	REF5 DRAFT ISSUE
D	17/01/23	REF5 DRAFT ISSUE
C	23/11/22	REF5 DRAFT ISSUE
B	18/11/22	REF5 DRAFT ISSUE
A	16/11/22	REF5 DRAFT ISSUE

KEY PLAN

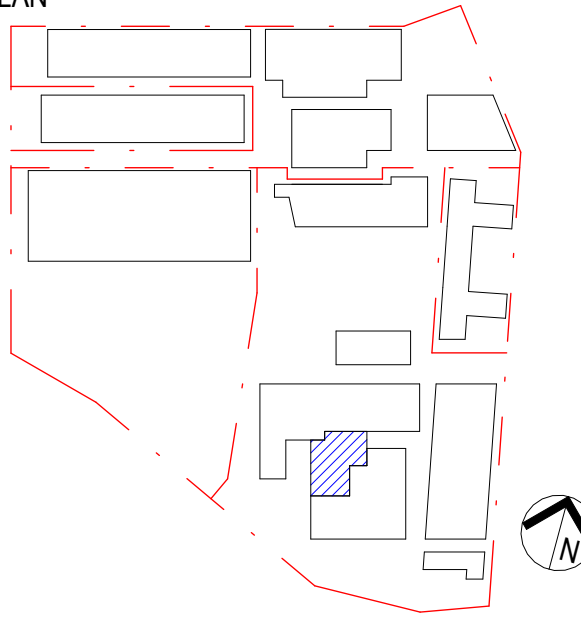

PROJECT MANAGER

TSA

CLIENT



ARCHITECT

Jacobs

Level 7, 177 Pacific Highway,
North Sydney, NSW, 2060
Tel: +61 2 9638 2100
Fax: +61 2 9638 2910
Web: jacobs.com

PROJECT
ROYAL PRINCE ALFRED HOSPITAL
REDEVELOPMENT

PROJECT NO.
1A0251300

DRAWING TITLE
PROPOSED ROOF PLAN - WESTERN CAMPUS -
REF5

STATUS

FOR INFORMATION

DRAWN BL	DESIGNED DF
-------------	----------------

CHECKED RG	APPROVED CY
---------------	----------------

SCALE @ B1
1 : 100

DRAWING NO.
RPA-ARC-JAC-DRG-REF5-000004

REVISION
J

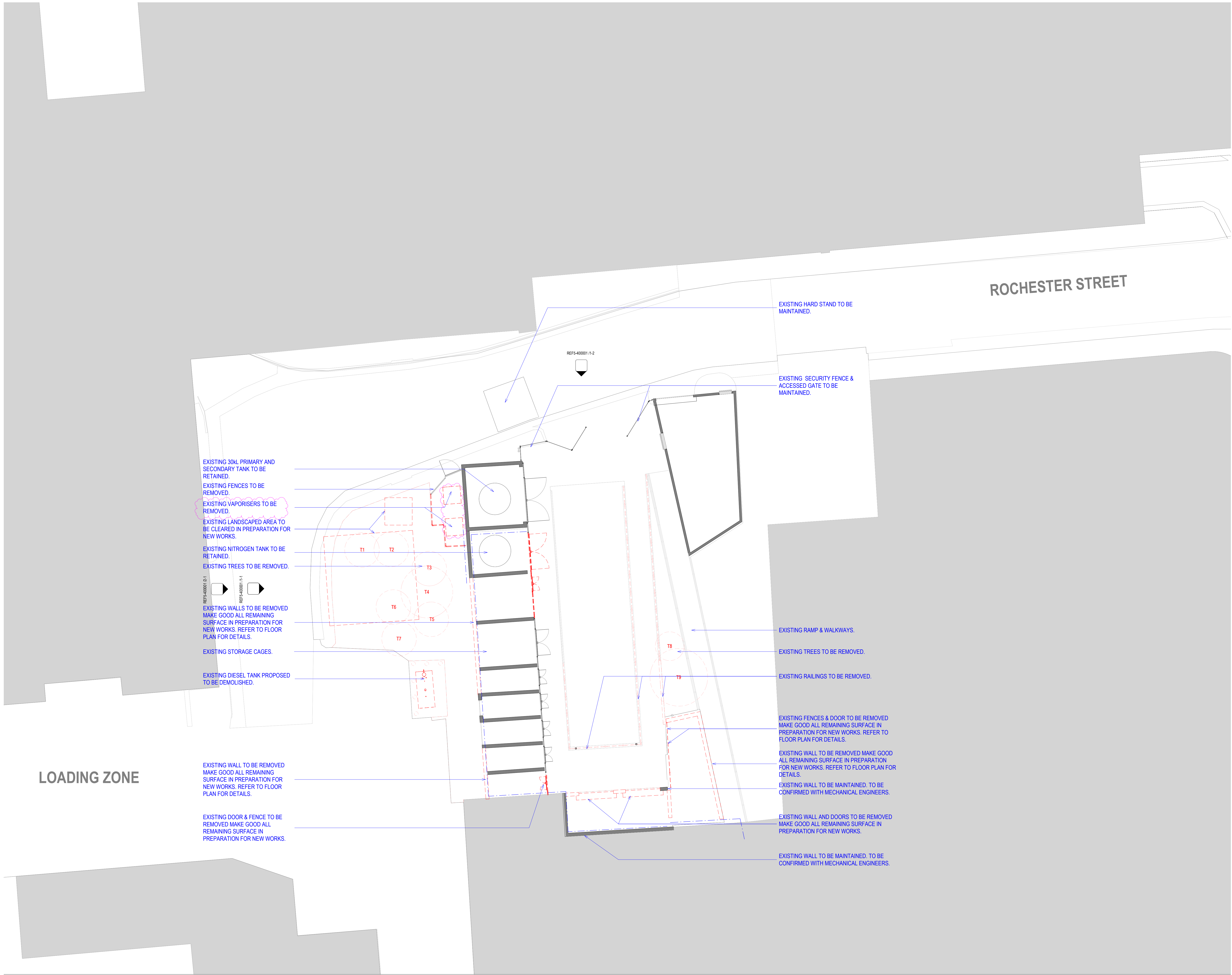

NOTES

1. DO NOT SCALE DRAWINGS. WRITTEN DIMENSIONS GOVERN.
2. ALL DIMENSIONS ARE IN MILLIMETRES UNLESS NOTED OTHERWISE.
3. ALL DIMENSIONS SHALL BE VERIFIED ON SITE BEFORE PROCEEDING WITH THE WORK.
4. THIS DRAWING IS FOR REF. APPLICATION PURPOSES ONLY. IT IS NOT AUTHORISED FOR USED FOR CONSTRUCTION. ALL DIMENSIONS ARE PRELIMINARY IN NATURE & ARE TO BE VERIFIED ON SITE.
5. THIS DRAWING IS FOR REF. APPLICATION PURPOSES ONLY. IT IS NOT AUTHORISED FOR USED FOR CONSTRUCTION. ALL DIMENSIONS ARE PRELIMINARY IN NATURE & ARE TO BE VERIFIED ON SITE.
6. THIS DRAWING IS FOR REF. APPLICATION PURPOSES ONLY. IT IS NOT AUTHORISED FOR USED FOR CONSTRUCTION. ALL DIMENSIONS ARE PRELIMINARY IN NATURE & ARE TO BE VERIFIED ON SITE.
7. THIS DRAWING IS FOR REF. APPLICATION PURPOSES ONLY. IT IS NOT AUTHORISED FOR USED FOR CONSTRUCTION. ALL DIMENSIONS ARE PRELIMINARY IN NATURE & ARE TO BE VERIFIED ON SITE.
8. THIS DRAWING IS FOR REF. APPLICATION PURPOSES ONLY. IT IS NOT AUTHORISED FOR USED FOR CONSTRUCTION. ALL DIMENSIONS ARE PRELIMINARY IN NATURE & ARE TO BE VERIFIED ON SITE.

LEGEND

- BUILDING/ STRUCTURE RE-CONFIGURATION
REFER RELEVANT SERVICES DRAWINGS
- EXISTING GAS MANIFOLD
- DEMOLITION

REV	DATE	AMENDMENT
A	16/11/22	REF DRAFT ISSUE
B	18/11/22	REF DRAFT ISSUE
C	23/11/22	REF DRAFT ISSUE
D	17/01/23	REF DRAFT ISSUE
E	27/01/23	REF DRAFT ISSUE
F	10/03/23	REFS FINAL ISSUE
G	18/08/23	REVISED REFS DRAFT ISSUE
H	19/02/24	ISSUED FOR SSDA
I	21/02/25	ISSUED FOR INFORMATION

KEY PLAN

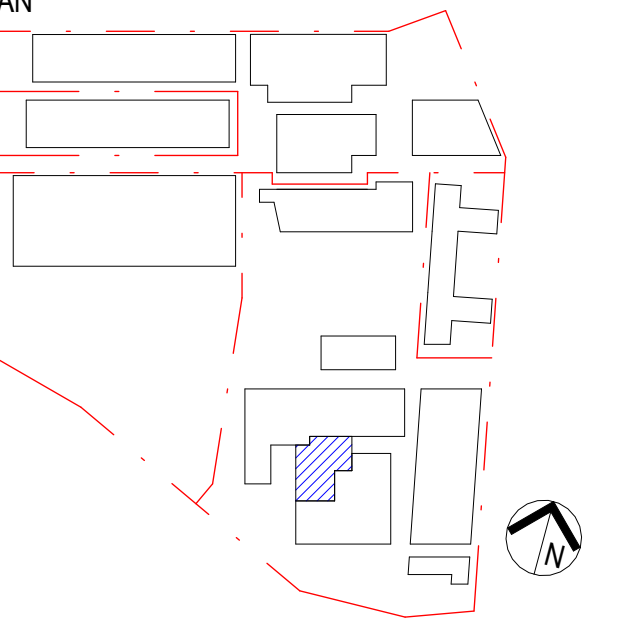

PROJECT MANAGER

TSA

CLIENT



ARCHITECT

Jacobs

Level 7, 177 Pacific Highway,
North Sydney, NSW, 2060
Tel: +61 2 9638 2100
Fax: +61 2 9638 2010
Web: jacobs.com

PROJECT

**ROYAL PRINCE ALFRED HOSPITAL
REDEVELOPMENT**

PROJECT NO.
1A0251300

DRAWING TITLE
DEMOLITION PLAN - WESTERN CAMPUS - REF5

STATUS

FOR INFORMATION

DRAWN
BL

DESIGNED
DF

CHECKED
RG

APPROVED
CY

SCALE @ B1
1 : 100

DRAWING NO.
RPA-ARC-JAC-DRG-REF5-180001

REVISION
1

REF5 - WORKS SUMMARY

- 1 NEW GALVANIZED STEEL STAIR
- 2 NEW 32kL PRIMARY TANK.
- 3 NEW NATURAL FINISH RC SLAB.
- 4 FIRE RATED WALLS TO BE PROVIDED FOR FIRE RATED REQUIREMENT.
- 5 NEW RAMP.
- 6 NEW SECURITY FENCING & ACCESS GATE TO NEW STORE AREA.
- 7 NEW LANDING FLUSH WITH EXISTING STORAGE LEVEL.
- 8 NEW BOLLARDS
- 9 NEW GALVANIZED STEEL STAIR.
- 10 NEW GALVANIZED STEEL HANDRAIL AND BALUSTRADE
- 11 NEW VAPOURISERS.
- 12 FLAMMABLE MAJOR STORE 500L PLUS.

NOTES

1. DO NOT SCALE DRAWINGS. WRITTEN DIMENSIONS GOVERN.
2. ALL DIMENSIONS ARE IN MILLIMETRES UNLESS NOTED OTHERWISE.
3. ALL DIMENSIONS SHALL BE VERIFIED ON SITE BEFORE PROCEEDING WITH THE WORK.
4. THIS DRAWING IS FOR REF. APPLICATION PURPOSES ONLY & IS NOT AUTHORISED FOR USE FOR CONSTRUCTION. ALL DIMENSIONS ARE PRELIMINARY IN NATURE & ARE TO BE VERIFIED ON SITE.
5. THIS DRAWING IS FOR REF. APPLICATION PURPOSES ONLY & IS NOT AUTHORISED FOR USE FOR CONSTRUCTION. ALL DIMENSIONS ARE PRELIMINARY IN NATURE & ARE TO BE VERIFIED ON SITE.
6. THIS DRAWING IS FOR REF. APPLICATION PURPOSES ONLY & IS NOT AUTHORISED FOR USE FOR CONSTRUCTION. ALL DIMENSIONS ARE PRELIMINARY IN NATURE & ARE TO BE VERIFIED ON SITE.
7. THIS DRAWING IS FOR REF. APPLICATION PURPOSES ONLY & IS NOT AUTHORISED FOR USE FOR CONSTRUCTION. ALL DIMENSIONS ARE PRELIMINARY IN NATURE & ARE TO BE VERIFIED ON SITE.
8. THIS DRAWING IS FOR REF. APPLICATION PURPOSES ONLY & IS NOT AUTHORISED FOR USE FOR CONSTRUCTION. ALL DIMENSIONS ARE PRELIMINARY IN NATURE & ARE TO BE VERIFIED ON SITE.
9. THIS DRAWING IS FOR REF. APPLICATION PURPOSES ONLY & IS NOT AUTHORISED FOR USE FOR CONSTRUCTION. ALL DIMENSIONS ARE PRELIMINARY IN NATURE & ARE TO BE VERIFIED ON SITE.
10. THIS DRAWING IS FOR REF. APPLICATION PURPOSES ONLY & IS NOT AUTHORISED FOR USE FOR CONSTRUCTION. ALL DIMENSIONS ARE PRELIMINARY IN NATURE & ARE TO BE VERIFIED ON SITE.
11. THIS DRAWING IS FOR REF. APPLICATION PURPOSES ONLY & IS NOT AUTHORISED FOR USE FOR CONSTRUCTION. ALL DIMENSIONS ARE PRELIMINARY IN NATURE & ARE TO BE VERIFIED ON SITE.
12. THIS DRAWING IS FOR REF. APPLICATION PURPOSES ONLY & IS NOT AUTHORISED FOR USE FOR CONSTRUCTION. ALL DIMENSIONS ARE PRELIMINARY IN NATURE & ARE TO BE VERIFIED ON SITE.

LEGEND

- BUILDING/ STRUCTURE RE-CONFIGURATION
REFER RELEVANT SERVICES DRAWINGS
- EXISTING GAS MANIFOLD
- DEMOLITION

REV	DATE	AMENDMENT
J	21/02/25	ISSUED FOR INFORMATION
I	19/02/24	ISSUED FOR SSDA
H	18/09/23	REVISED REF5 DRAFT ISSUE
G	03/02/23	REF5 FINAL ISSUE
F	27/01/23	REF5 DRAFT ISSUE
E	18/01/23	REF5 DRAFT ISSUE
D	17/01/23	REF5 DRAFT ISSUE
C	12/11/22	REF5 DRAFT ISSUE
B	10/11/22	REF5 DRAFT ISSUE
A	16/11/22	REF5 DRAFT ISSUE

KEY PLAN

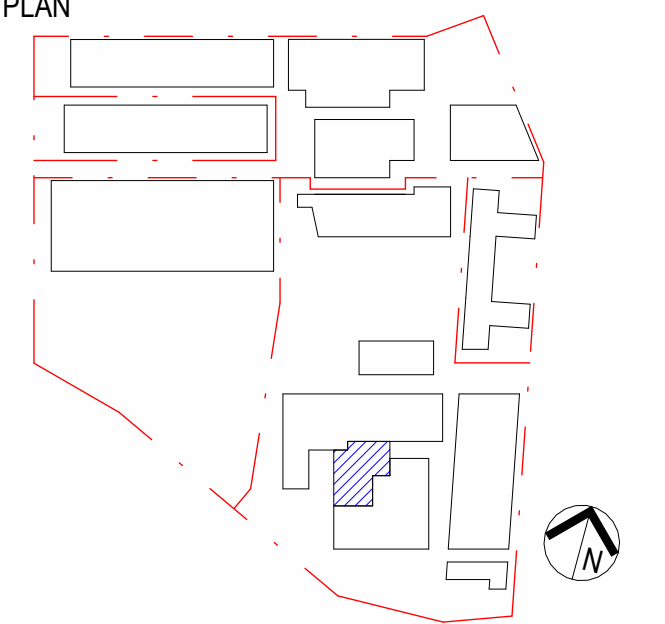

PROJECT MANAGER

TSA

CLIENT



ARCHITECT

Jacobs

Level 7, 177 Pacific Highway,
North Sydney, NSW, 2060
Tel: +61 2 9638 2100
Fax: +61 2 9638 2110
Web: jacobs.com

PROJECT
**ROYAL PRINCE ALFRED HOSPITAL
REDEVELOPMENT**

PROJECT NO.
IA0251300

DRAWING TITLE
ELEVATIONS - REF5

STATUS
FOR INFORMATION

DRAWN
BL

DESIGNED
DF

CHECKED
RG

APPROVED
CY

SCALE @ B1
1 : 100

DRAWING NO.
RPA-ARC-JAC-DRG-REF5-400001

REVISION
J

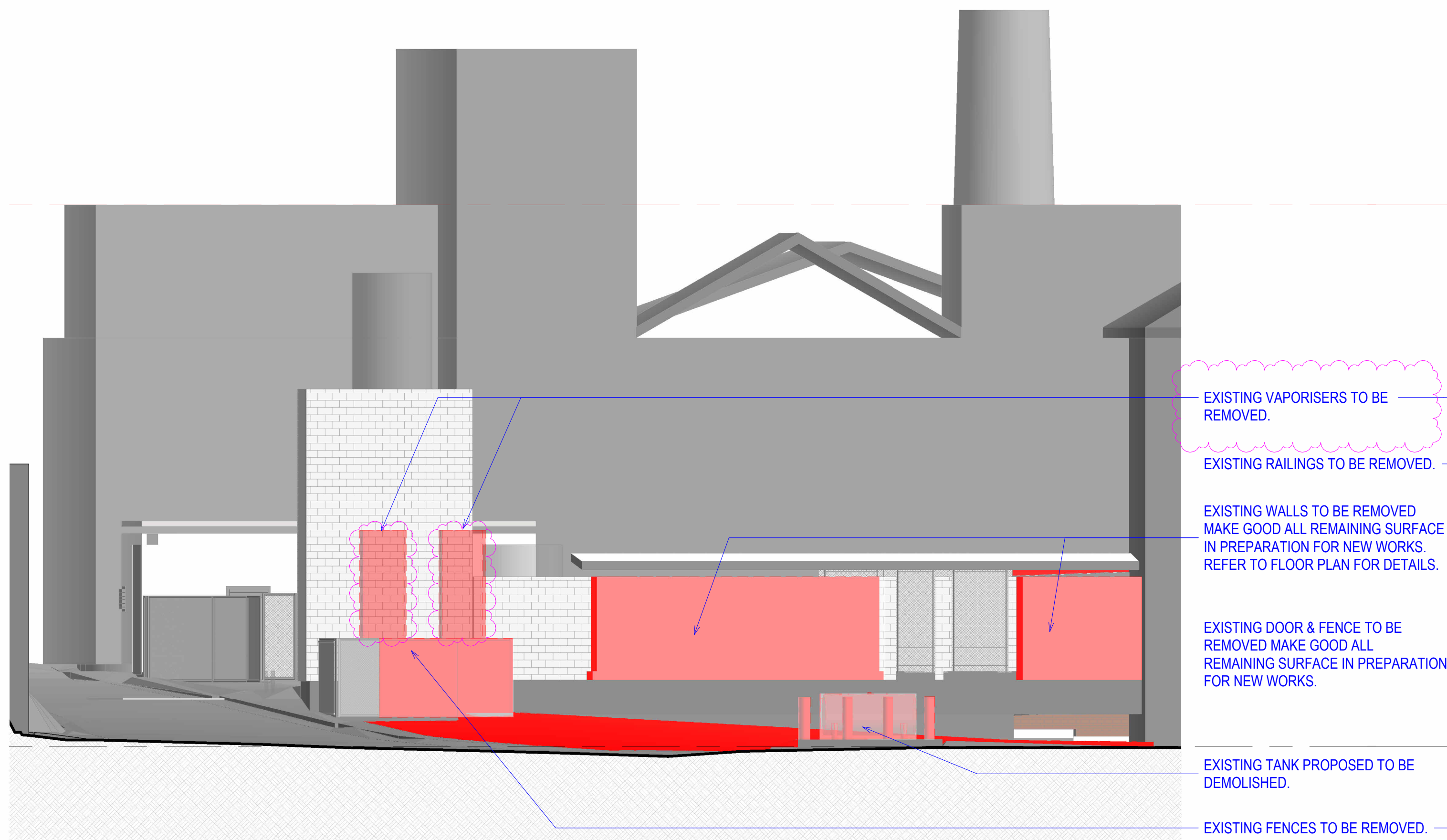

1-1 DEMOLITION ELEVATION 1
1:100

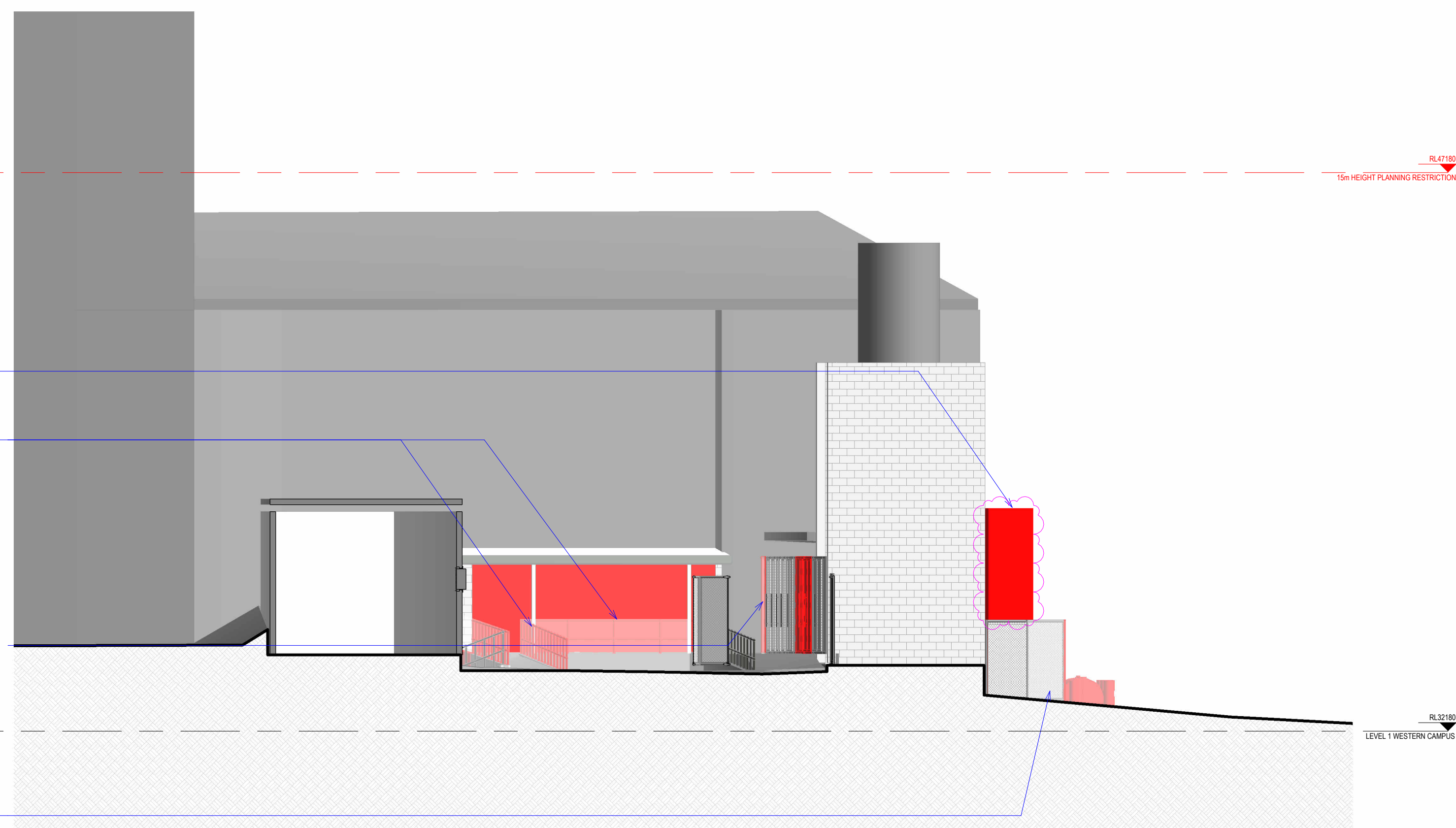

1-2 DEMOLITION ELEVATION 2
1:100

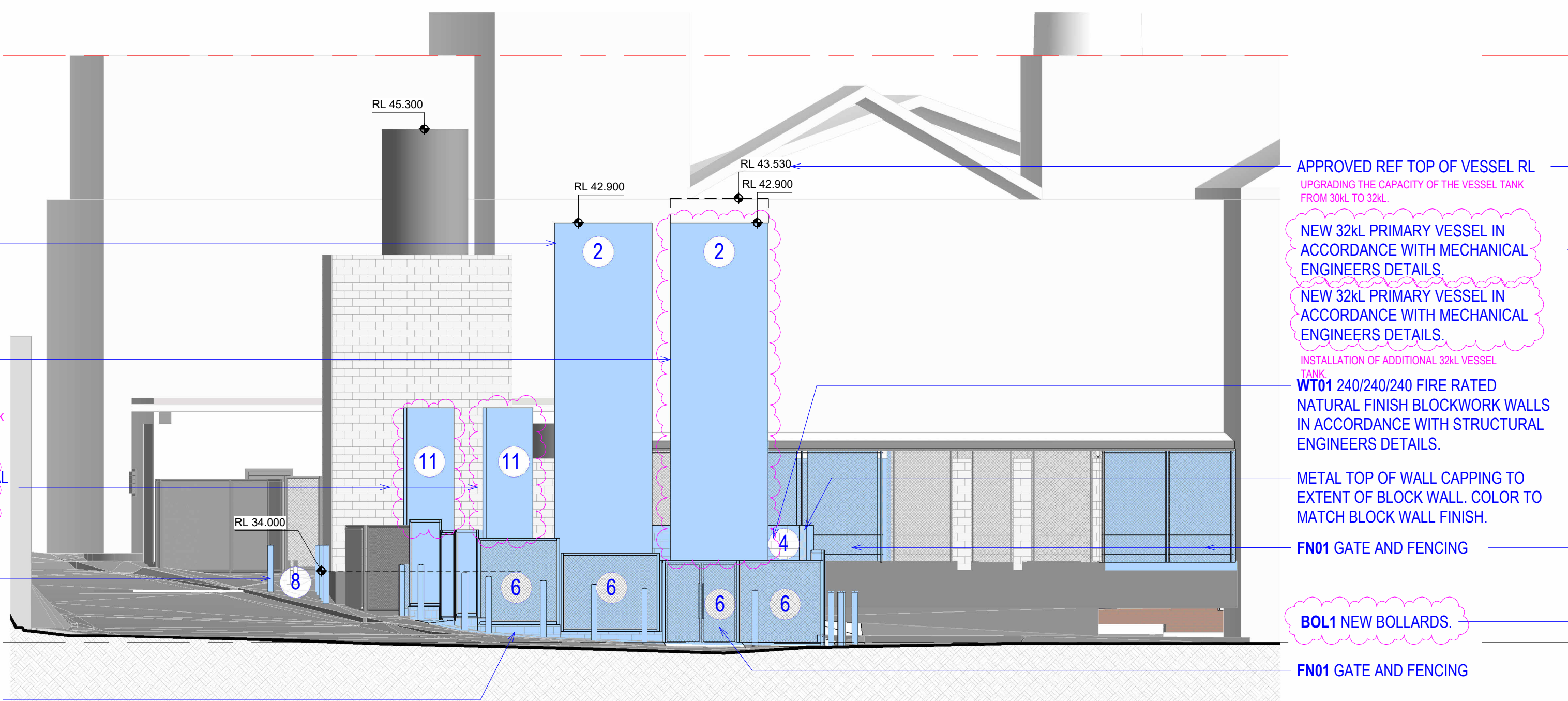

2-1 PROPOSED ELEVATION 1
1:100

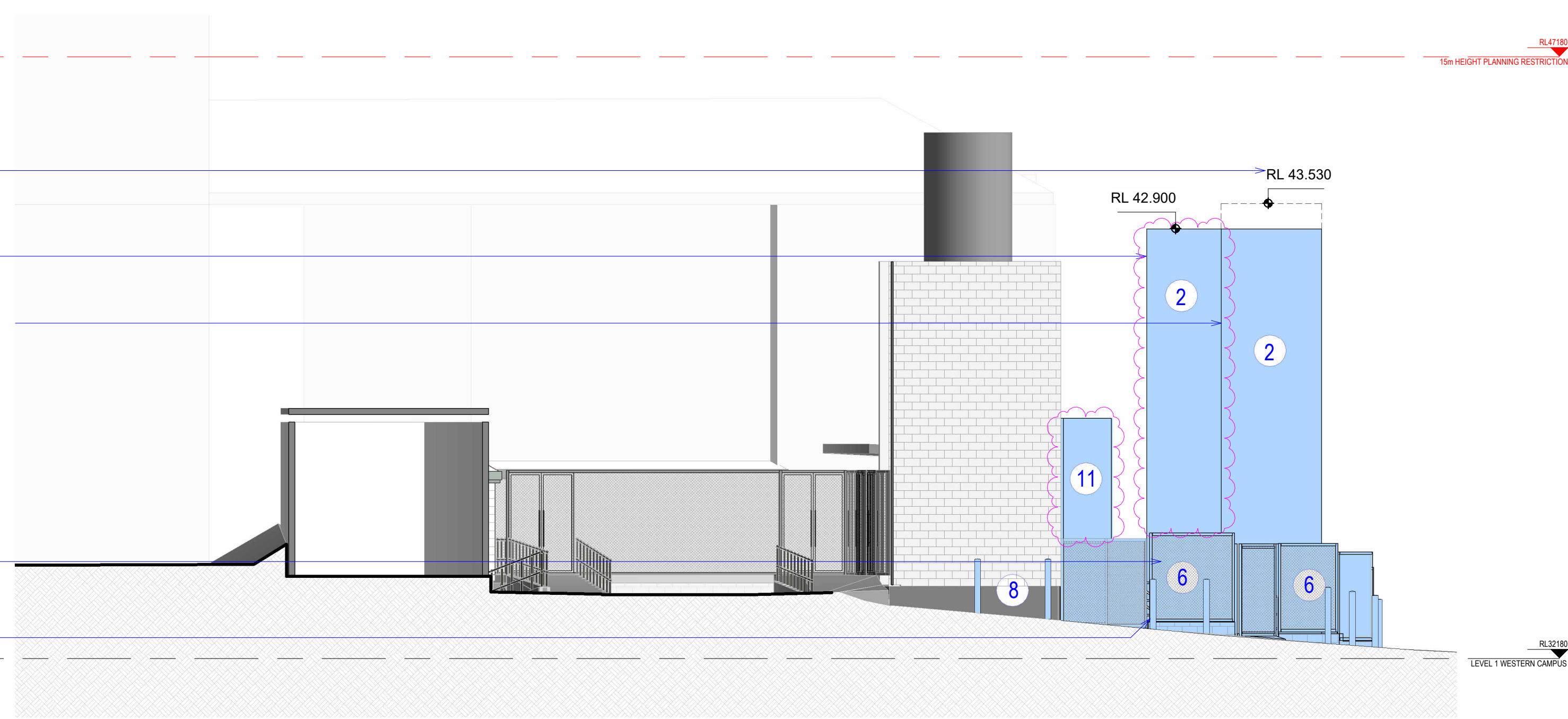

2-2 PROPOSED ELEVATION 2
1:100